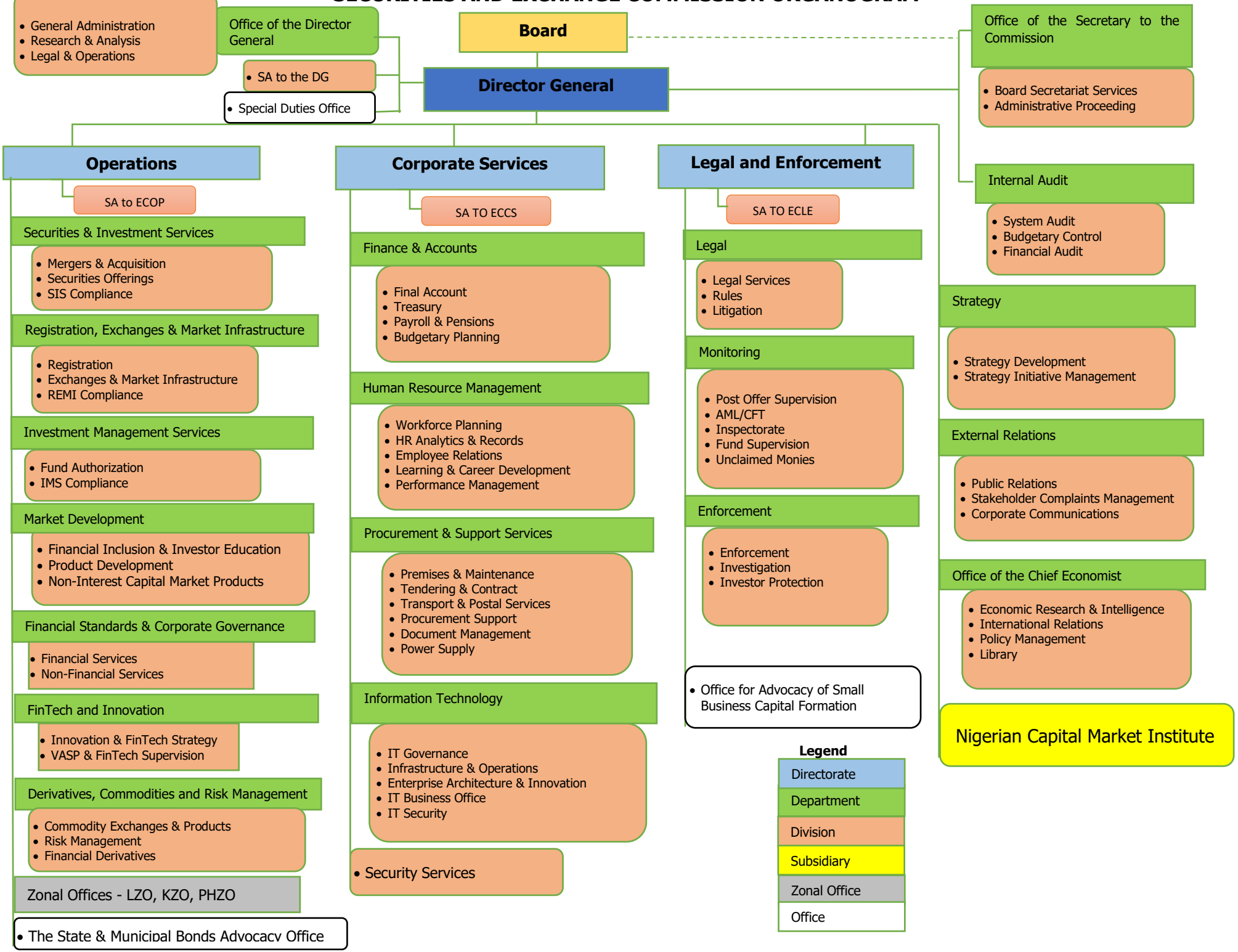SECURITIES AND EXCHANGE COMMISSION ORGANOGRAM